

APPROVED

APPROVED
 [Signature]
 [Title]

PORTION OF THE AREA RESERVED FOR CONSTRUCTION

Project No.	10000
Sheet No.	1000
Scale	1/4" = 1'-0"
Date	10/1/50
Author	[Name]
Checker	[Name]
Engineer	[Name]
Architect	[Name]
Contractor	[Name]
Client	[Name]
Location	[Address]
Notes	[Text]



Proposed Development
for
Level Noddi Housing
Board,
In Moseppan Village
Mogalpur Village
Gandapur Taluk
Chengal M.D.R. Dist.
Block No. 10
Survey No. 20 and 110a

25

APPROVED
BY THE
LOCAL AUTHORITY
ON 10/11/2010
FOR THE
CONSTRUCTION OF
RESIDENTIAL BUILDING
AS PER THE
PLAN AND SPECIFICATIONS
SUBMITTED.

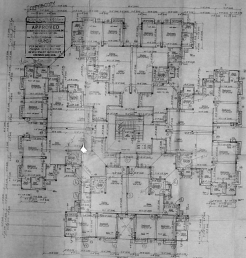

Scale: 1/20 (1" = 20')

Sl. No.	Name	Address	Signature
1
2
3
4
5
6
7
8
9
10

Remarks:
This plan is approved for the construction of the proposed development as per the plan and specifications submitted.

Sl. No.	Name	Address	Signature
1
2
3
4
5
6
7
8
9
10

Remarks:
This plan is approved for the construction of the proposed development as per the plan and specifications submitted.

Remarks:
This plan is approved for the construction of the proposed development as per the plan and specifications submitted.

Sl. No.	Name	Address	Signature
1
2
3
4
5
6
7
8
9
10



01-10-1974

PROPOSED
RENOVATION
WORK

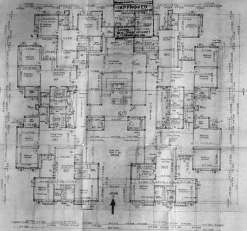

Ground Floor Plan - Block A - B

Planning Department
 for Town and Housing
 Board
 in Mortgage Division
 Mortgage Loans
 Section
 Chicago, U.S.A. East
 Room No. 20
 Survey No. 284pt. & 222 pt

Number of stories

Stories	Area	Volume	Weight	Center of Gravity
1	10,000	10,000	10,000	10,000
2	10,000	20,000	20,000	20,000
3	10,000	30,000	30,000	30,000
4	10,000	40,000	40,000	40,000
5	10,000	50,000	50,000	50,000
6	10,000	60,000	60,000	60,000
7	10,000	70,000	70,000	70,000
8	10,000	80,000	80,000	80,000
9	10,000	90,000	90,000	90,000
10	10,000	100,000	100,000	100,000
11	10,000	110,000	110,000	110,000
12	10,000	120,000	120,000	120,000
13	10,000	130,000	130,000	130,000
14	10,000	140,000	140,000	140,000
15	10,000	150,000	150,000	150,000
16	10,000	160,000	160,000	160,000
17	10,000	170,000	170,000	170,000
18	10,000	180,000	180,000	180,000
19	10,000	190,000	190,000	190,000
20	10,000	200,000	200,000	200,000
21	10,000	210,000	210,000	210,000
22	10,000	220,000	220,000	220,000
23	10,000	230,000	230,000	230,000
24	10,000	240,000	240,000	240,000
25	10,000	250,000	250,000	250,000
26	10,000	260,000	260,000	260,000
27	10,000	270,000	270,000	270,000
28	10,000	280,000	280,000	280,000
29	10,000	290,000	290,000	290,000
30	10,000	300,000	300,000	300,000
31	10,000	310,000	310,000	310,000
32	10,000	320,000	320,000	320,000
33	10,000	330,000	330,000	330,000
34	10,000	340,000	340,000	340,000
35	10,000	350,000	350,000	350,000
36	10,000	360,000	360,000	360,000
37	10,000	370,000	370,000	370,000
38	10,000	380,000	380,000	380,000
39	10,000	390,000	390,000	390,000
40	10,000	400,000	400,000	400,000
41	10,000	410,000	410,000	410,000
42	10,000	420,000	420,000	420,000
43	10,000	430,000	430,000	430,000
44	10,000	440,000	440,000	440,000
45	10,000	450,000	450,000	450,000
46	10,000	460,000	460,000	460,000
47	10,000	470,000	470,000	470,000
48	10,000	480,000	480,000	480,000
49	10,000	490,000	490,000	490,000
50	10,000	500,000	500,000	500,000

Area	Volume	Weight	Center of Gravity
10,000	10,000	10,000	10,000
20,000	20,000	20,000	20,000
30,000	30,000	30,000	30,000
40,000	40,000	40,000	40,000
50,000	50,000	50,000	50,000
60,000	60,000	60,000	60,000
70,000	70,000	70,000	70,000
80,000	80,000	80,000	80,000
90,000	90,000	90,000	90,000
100,000	100,000	100,000	100,000
110,000	110,000	110,000	110,000
120,000	120,000	120,000	120,000
130,000	130,000	130,000	130,000
140,000	140,000	140,000	140,000
150,000	150,000	150,000	150,000
160,000	160,000	160,000	160,000
170,000	170,000	170,000	170,000
180,000	180,000	180,000	180,000
190,000	190,000	190,000	190,000
200,000	200,000	200,000	200,000
210,000	210,000	210,000	210,000
220,000	220,000	220,000	220,000
230,000	230,000	230,000	230,000
240,000	240,000	240,000	240,000
250,000	250,000	250,000	250,000
260,000	260,000	260,000	260,000
270,000	270,000	270,000	270,000
280,000	280,000	280,000	280,000
290,000	290,000	290,000	290,000
300,000	300,000	300,000	300,000
310,000	310,000	310,000	310,000
320,000	320,000	320,000	320,000
330,000	330,000	330,000	330,000
340,000	340,000	340,000	340,000
350,000	350,000	350,000	350,000
360,000	360,000	360,000	360,000
370,000	370,000	370,000	370,000
380,000	380,000	380,000	380,000
390,000	390,000	390,000	390,000
400,000	400,000	400,000	400,000
410,000	410,000	410,000	410,000
420,000	420,000	420,000	420,000
430,000	430,000	430,000	430,000
440,000	440,000	440,000	440,000
450,000	450,000	450,000	450,000
460,000	460,000	460,000	460,000
470,000	470,000	470,000	470,000
480,000	480,000	480,000	480,000
490,000	490,000	490,000	490,000
500,000	500,000	500,000	500,000

Notes:
 1. All dimensions are in feet and inches.
 2. All areas are in square feet.
 3. All volumes are in cubic feet.
 4. All weights are in pounds.
 5. All centers of gravity are in feet and inches.

APPROVED
 CHIEF ENGINEER
 U.S. DEPARTMENT OF HOUSING AND URBAN DEVELOPMENT

DATE OF APPROVAL
 10/10/74

Scale: 1/4" = 1'-0"
 1/8" = 1'-0"
 1/16" = 1'-0"
 1/32" = 1'-0"
 1/64" = 1'-0"

Scale: 1/4" = 1'-0"
 1/8" = 1'-0"
 1/16" = 1'-0"
 1/32" = 1'-0"
 1/64" = 1'-0"



OFFICE COPY

ANNEXURE
TO THE
FLOOR PLAN

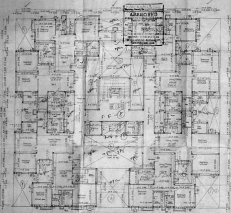

Left side
Right side

Total Floor Area (Gross) = 10
Total Area of 2 BHK's = 20
Total Area of 2 BHK's = 20

Proposed Development for
Total Area Housing
Block
Ward No. 10
Municipal Village
Salem
Change of Use
Block No. 10
Survey No. 10/1 & 10/2

Sl. No.	Particulars	Area (sq. m)
1	Plot Area	10000
2	Area reserved for roads	1000
3	Area reserved for open spaces	1000
4	Area reserved for other public uses	1000
5	Area reserved for parking	1000
6	Area reserved for other uses	1000
7	Area reserved for other uses	1000
8	Area reserved for other uses	1000
9	Area reserved for other uses	1000
10	Area reserved for other uses	1000
11	Area reserved for other uses	1000
12	Area reserved for other uses	1000
13	Area reserved for other uses	1000
14	Area reserved for other uses	1000
15	Area reserved for other uses	1000
16	Area reserved for other uses	1000
17	Area reserved for other uses	1000
18	Area reserved for other uses	1000
19	Area reserved for other uses	1000
20	Area reserved for other uses	1000
21	Area reserved for other uses	1000
22	Area reserved for other uses	1000
23	Area reserved for other uses	1000
24	Area reserved for other uses	1000
25	Area reserved for other uses	1000
26	Area reserved for other uses	1000
27	Area reserved for other uses	1000
28	Area reserved for other uses	1000
29	Area reserved for other uses	1000
30	Area reserved for other uses	1000
31	Area reserved for other uses	1000
32	Area reserved for other uses	1000
33	Area reserved for other uses	1000
34	Area reserved for other uses	1000
35	Area reserved for other uses	1000
36	Area reserved for other uses	1000
37	Area reserved for other uses	1000
38	Area reserved for other uses	1000
39	Area reserved for other uses	1000
40	Area reserved for other uses	1000
41	Area reserved for other uses	1000
42	Area reserved for other uses	1000
43	Area reserved for other uses	1000
44	Area reserved for other uses	1000
45	Area reserved for other uses	1000
46	Area reserved for other uses	1000
47	Area reserved for other uses	1000
48	Area reserved for other uses	1000
49	Area reserved for other uses	1000
50	Area reserved for other uses	1000

Scale: 1:1000
North Arrow

Prepared by: [Signature]
Checked by: [Signature]
Date: [Date]

Approved by: [Signature]
Date: [Date]

Approved by: [Signature]
Date: [Date]

Approved by: [Signature]
Date: [Date]

Approved by: [Signature]
Date: [Date]

shiba
[Logo]

OFFICE COPY

APPROVED

FOR THE CITY OF LOS ANGELES

BY THE CITY ENGINEER

DATE: 10/15/1938

PROJECT: 10000 S. GARDEN BLVD. (S. GARDEN BLVD. PROJECT)

APPROVED FOR THE CITY OF LOS ANGELES

BY THE CITY ENGINEER

DATE: 10/15/1938

PROPOSED DEVELOPMENT FOR
 10000 S. GARDEN BLVD. PROJECT
 IN UNINCORPORATED SECTION
 OF THE CITY OF LOS ANGELES
 SACRAMENTO TALK CENTER
 10000 S. GARDEN BLVD.
 BLOCK 60-10
 SURVEY NO. 201 87 & 2000

EXHIBIT NO. 1

DATE: 10/15/1938

BY: [Signature]

FOR: [Signature]

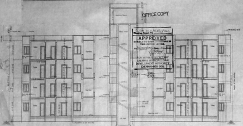

SECTIONAL VIEW

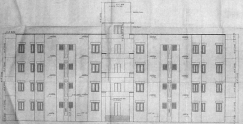

PLAN OF WORK

Project Area No.	00000
Map Sheet No.	00000
File Sheet No.	00000
County Sheet No.	00000

GENERAL

Scale: 1/4" = 1'-0"	
North: 0° 00' 00"	

Division & Section (Block - 10)

10000 S. GARDEN BLVD. PROJECT

APPROVED FOR THE CITY OF LOS ANGELES

BY THE CITY ENGINEER

DATE: 10/15/1938



OFFICE COPY

APPROVED
Municipal Corporation
Mogappair
10/10/2018

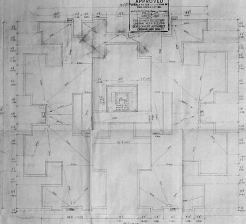

Drinking Water Plant, Block B

Proposed Development For
Tamil Nadu Housing Board
In Mogappair Division in
Mogappair Village,
Saidapet Taluk,
Chennai MDD Dist.
Block No. 10
Survey No. 30/2/100 pt

PROJECT NO. 10/10/2018
DATE OF APPROVAL: 10/10/2018
SCALE: 1:100
DRAWN BY: [Signature]
CHECKED BY: [Signature]

NO.	REVISION	DATE
1	ISSUED FOR TENDER	10/10/2018
2	ISSUED FOR WORK	10/10/2018
3	ISSUED FOR WORK	10/10/2018

PROJECT NO. 10/10/2018
DATE OF APPROVAL: 10/10/2018
SCALE: 1:100
DRAWN BY: [Signature]
CHECKED BY: [Signature]

Project Name: Drinking Water Plant, Block B
Location: Mogappair, Chennai
Scale: 1:100
Date: 10/10/2018

